

November 15, 2004

2004 Pheromone-trap Detection Survey for Summer Fruit Tortrix, *Adoxophyes orana* F. v. *Röslerstamm* (Lepidoptera: Tortricidae), an Exotic Pest of Treefruit.

Eric H. LaGasa¹, Diane MacLane², Jasmine Loucks², and Lisa Spurrier²

Background

Native to Europe and Asia, the summer fruit tortrix (SFT) is a highly polyphagous foliage feeder that also attacks apple, pear, cherry, plum, apricot and red currant, damaging leaves and developing fruits (Figure 1). To date SFT has not been found in North America and, as an exotic pest threat to North American agriculture, is regulated by both the USDA and the Canadian Food Inspection Agency.

2004 Project Objective

Conduct pheromone-trap survey of populous western Washington for SFT.

- Place and monitor pheromone-traps in areas of commercial, home orchard, and feral *Malus*, *Pyrus*, and *Prunus* culture.
- Screen and identify captured specimens, including non-target material.

Project Methods and Materials

Three hundred and fifty-seven pheromone-lure baited traps were placed in counties along the Interstate-5 corridor in western Washington, from the Canadian border south to Clark County on the Columbia River / Oregon border (Table 1). Traps were hung in roadside or residential yard trees, primarily in areas where home orchards could provide appropriate hosts.

Trap placement began in June and most traps were removed by the end of August. Traps were checked and pheromone lures changed every two weeks as much as possible during the expected (probable) period of adult flight. Traps with specimens were processed at the Olympia Entomology Lab, where suspect target and non-target specimens present were identified and counted.

Pherocon 2® type traps (a.k.a. "diamond" traps) were used in this survey, baited with pheromone-lures provided by the USDA APHIS Otis Methods Development Center. The PFM pheromone-lures consisted of gray rubber septa (West Co., Lionville, PA, cat. no. 1060-0275), each loaded with the following components:

- Z, 9-14:AC / 0.09mg
- Z, 11-14:AC / 0.01mg
- Z, 9-14:OH / 0.01mg
- Z, 11-14:OH / 0.02mg

Project Results

No SFT specimens were collected in this survey.

A complete list of non-target species captured in this survey (24 spp. / 1,200 specimens) is available from the author.

This survey was funded in part by a Cooperative Agricultural Pest Survey (CAPS) grant from the USDA APHIS Western Region (#02-8553-0249-CA) and does not necessarily reflect APHIS' views.

Figure 1. Adult Male SFT



Figure 2. Male Genitalia Characters

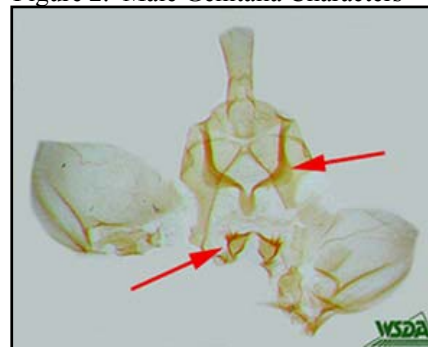

Table 1. SFT Trap Placement

County	Number of SFT Trap Sites
Whatcom	51
Skagit	42
Snohomish	39
King	51
Pierce	50
Thurston	40
Lewis	15
Cowlitz	20
Clark	49
Total	357

¹Chief Entomologist - Washington State Dept. of Agriculture, PO Box 42560, Olympia, Washington 98504-2560 / Phone (360) 902-2063

²Entomology Aides (Project) - Washington State Dept. of Agriculture, Olympia, Washington 98504-2560

Inquiries regarding availability of this publication in alternative formats should be directed to the WSDA Receptionist at (360) 902-1976 or Telecommunications Device for the Deaf (360) 902-1996.